

(See Page 71.)

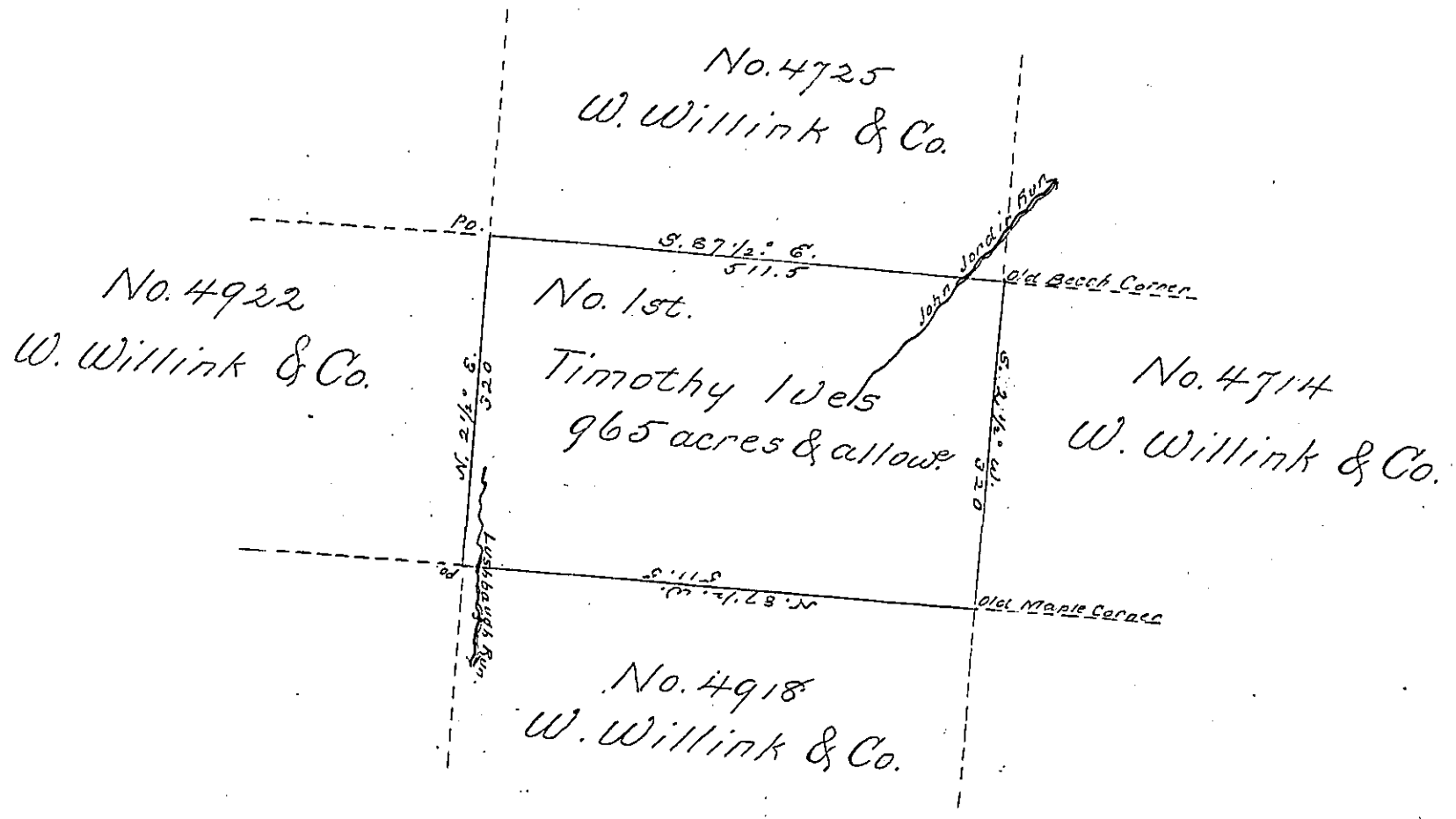

In pursuance of an order of Resurvey dated June the 26th. 1860 I have surveyed the above described tract of Land for Timothy Ives on a Warrant dated June the 20th. 1851 - Situate in Wharton township Potter County on the waters of the Sinnamahoning adjoining and bounded by the Lines of the above described tracts of Lands - Containing nine hundred & sixty five acres & the allowance of six percent - Surveyed Augt. 27th. 1860.

Zalmon T. Robinson
Surveyor of Potter Co.

To Wm. H. Keim Esq. }
Surveyor General. }

IN TESTIMONY that the above is a copy of the original remaining on file in the Department of Internal Affairs of Pennsylvania, made conformably to an Act of Assembly approved the 16th day of February, 1833, I have hereunto set my Hand and caused the Seal of said Department to be affixed at Harrisburg, this fourth day of September 1900

Jamez W. Fatta
Secretary of Internal Affairs.